

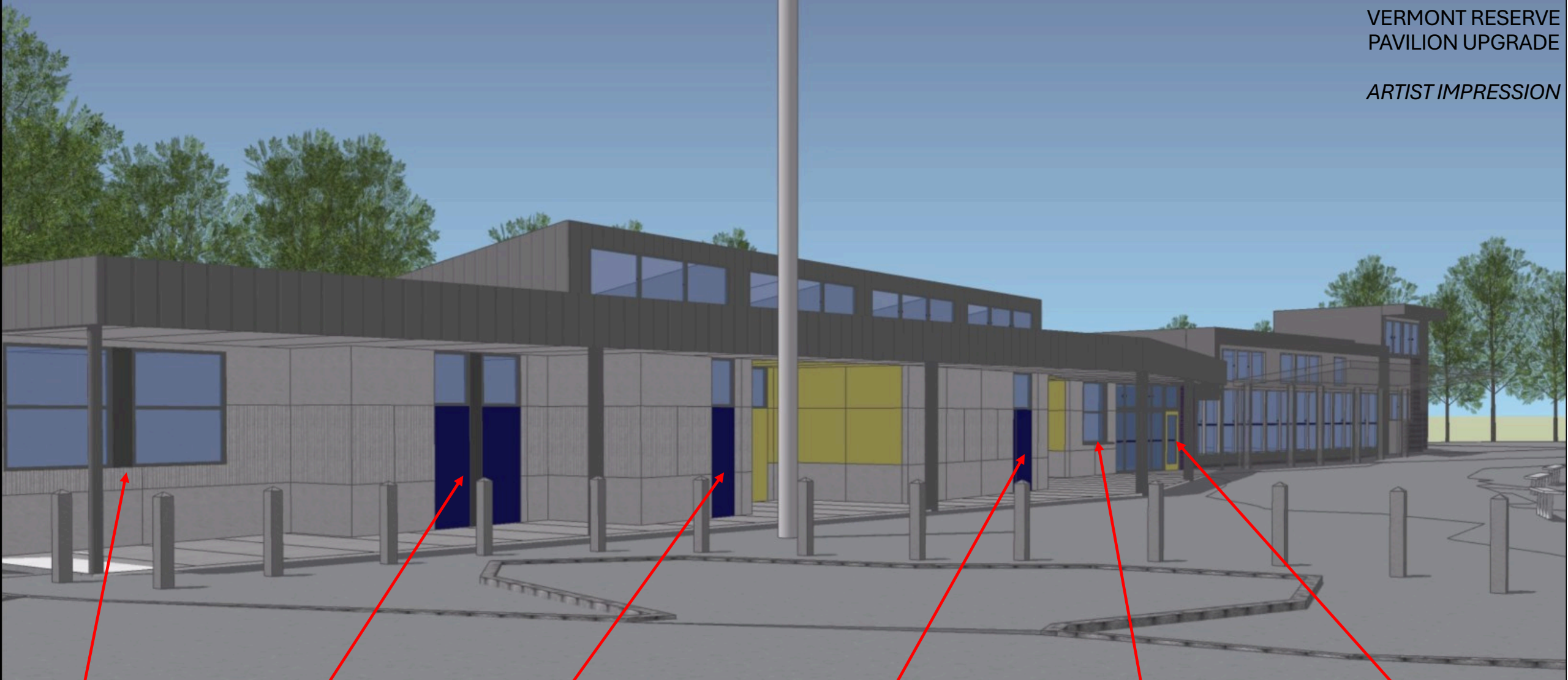

- Works commence 14th July with portable changerooms & toilets placed on the Canterbury Road end behind shelter area.
- Old changerooms to be closed off and demolished from 18th August 2025
- Social Rooms to remain open and accessible via Perry Fletcher Trophy Room end
- Gymnasium room temporarily relocated to existing outside shed near Coach's Box end
- Building area to be closed off includes front of changerooms, outside can bar & main entry foyer. An access walkway from carpark provided between temporary fencing & and existing oval boundary fence



CANTEEN

UMPIRES
ROOMS

PUBLIC TOILET

TRAINERS/MEDICAL
ROOM

OUTSIDE BAR

FRONT ENTRY TO
SOCIAL ROOMS

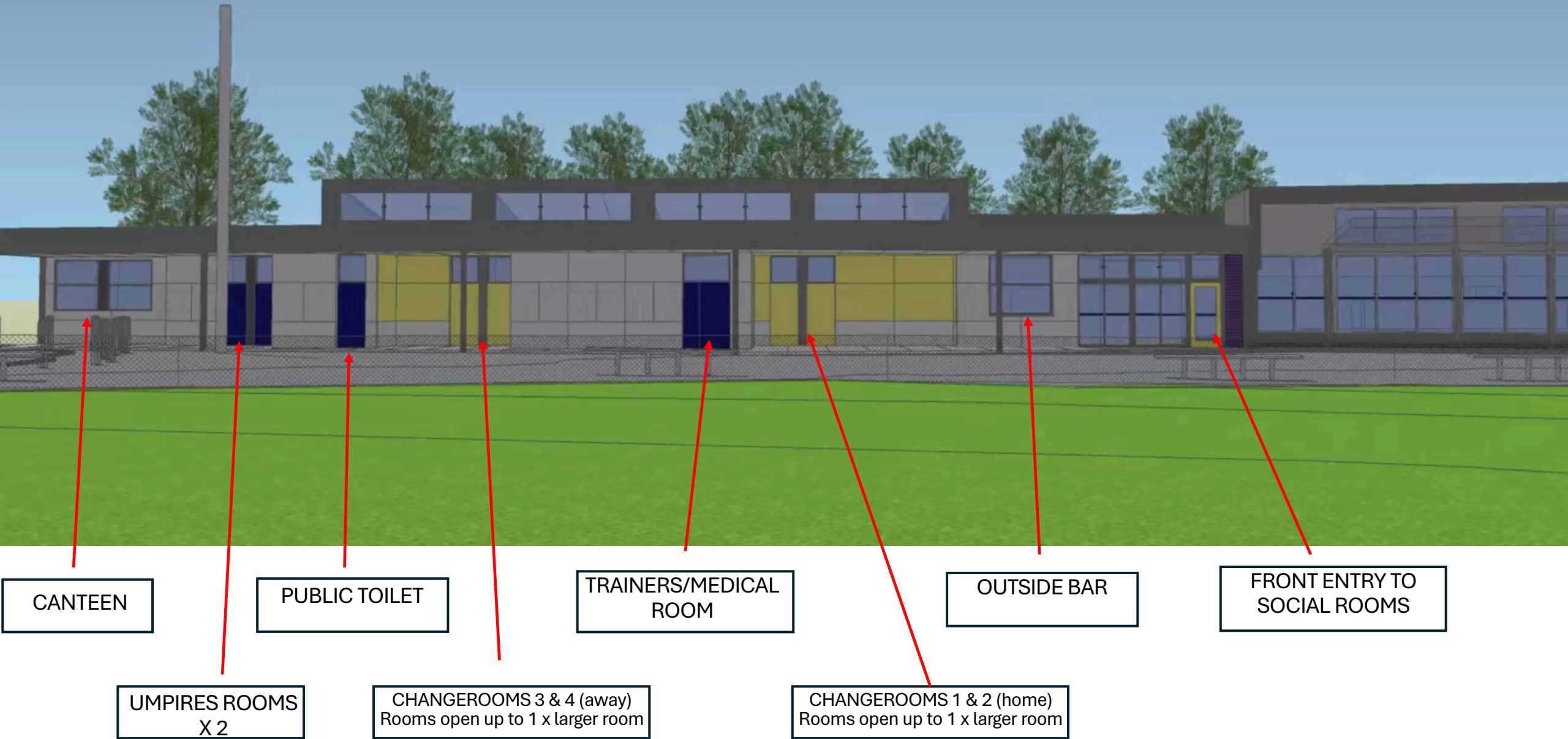



- New changerooms building to be brought forward in line with the social rooms
- Fully covered awning to extend out the full front of the new building



Trainers/Medical room at front
to allow external access for
medical and ambulance staff.

CHANGEROOMS 1 & 2 (home)
Rooms open up to 1 x larger room

Outside Can Bar to be
extended forward level with
the front of the main building

Main entry to Social Rooms
moved to front of the building

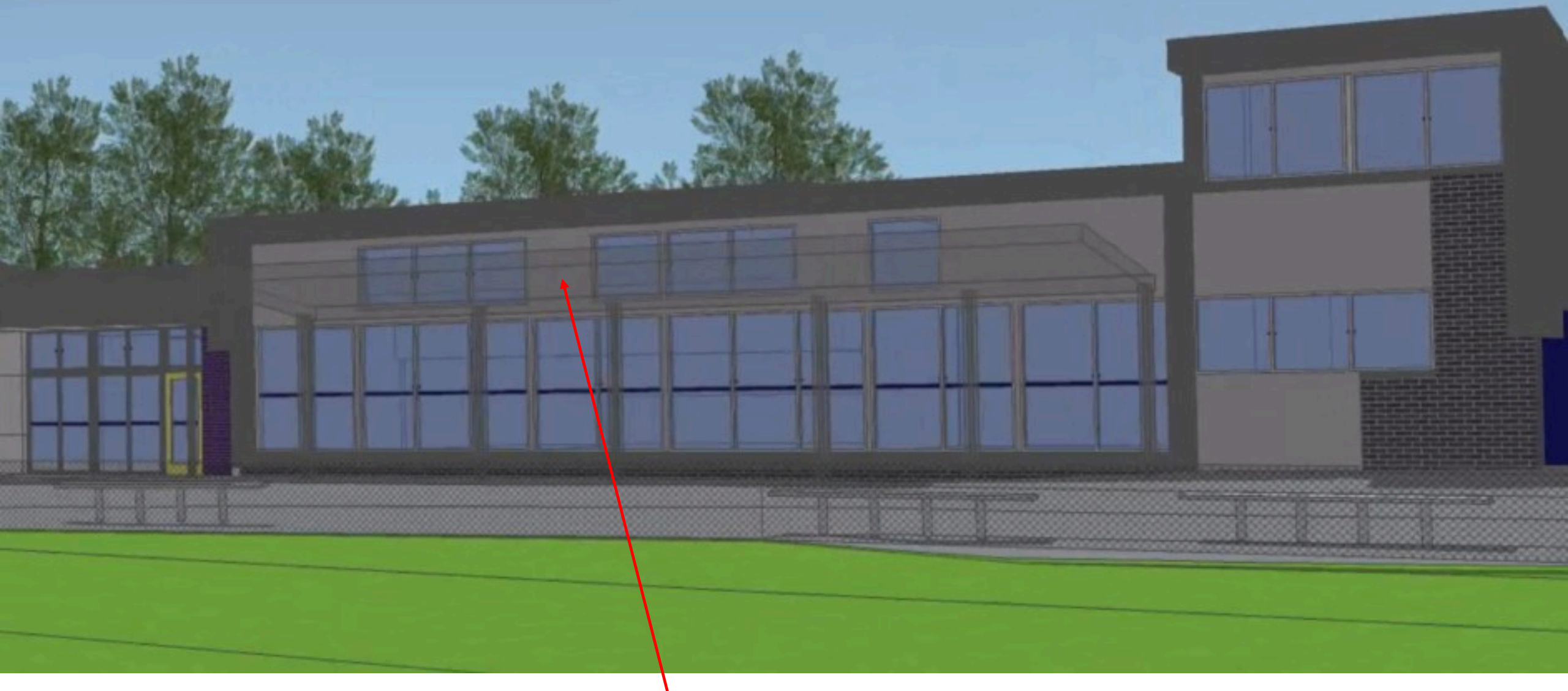

Large outdoor awning to provide shelter outside pavilion social rooms

